

04.01.19

04.01.19

X13(03) X14(01)  
Five Sheets

14-01-19

X-14  
02/01/19



पश्चिमबङ्ग पश्चिम बंगाल WEST BENGAL

H 694291



DECREE ON FINAL FORM

Title [Partition] | Suit No- 04 of 2015

Plaintiff Pijush Kanti Saha S/o Late Bibhu Ranjan saha  
R/o Aradanga, Asansol-3,  
P.S-Asnsol[S], Dist-Burdwan.

Vs

Defendant Sri Priya Ranjan Saha  
S/o Lt Suendra Ch Saha  
R/o Aradanga, Asansol-3,  
P.S-Asnsol[S], Dist-Burdwan.

Pro Defendant Nirmal Kanti Saha  
S/o-Late Bibhu Ranjan Saha  
R/o Aradanga, Asansol-3,  
P.S-Asnsol[S], Dist-Burdwan.

Claim for : Suit for partition and other consequential relief valued at Rs-5 lac (Five Lac).

This suit is coming on 20.07.2017 for Final disposal before Smt-Dipa Shyam Roy Civil Judge[Sr-Divin] 1<sup>st</sup> Court, Asansol in the presence of Dibyendu Das Advocate for plaintiff and Dilshaz Khan for the defendant.

*Subscribed*  
Asansol, 24.12.18  
Navil Dasgupta (Senior Division)  
Asansol, Asansol

*See*  
14.1.19

*Dipa Shyam Roy*  
Civil Judge (Sr. Division)  
1st Court, Asansol 24.12.18

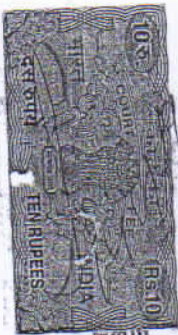

*21*  
*21*  
14/01/19

COURT FEE CORRECT  
Comparing Clerk  
ASANSOL  
14/01/19



Sl. No. 3914 Dt. 10-4-17 Rs. 1000  
Sold to: P. Jyoti Kanta Saha  
Add: Doo aron  
Stamp from: Pradip K. Panja  
Asansol Treasury - PHADIP K. PANJA  
Stamp Vender  
Asansol Court  
Lic. No. 3/89

11 APR 2017

POSTAGE AND TELEGRAPH OFFICE  
ASANSOL



पश्चिम बंगाल WEST BENGAL

H 936423

ORDERED

That the suit be and the same is decreed in terms of the compromise petition. The compromise petition and the sketch map attached to the compromise petition be the part and parcel of the final decree.



*Sudrata Das*  
24.12.18  
Civil Judge (Senior Division)  
Court, Asansol

*Dipa Sanyal Roy*  
Civil Judge (Sr. Division)  
1st Court, Asansol 24.12.18



No. 3016 D. 19-4-17 Rs. 500/-  
Sold to Pradyumn Kant Saha  
Pradyumn Kant Saha  
Stamp from Pradyumn Kant Saha  
Asansol Treasury - Stamp Vender  
- 5 APR 2017 Asansol Court  
Lic. No. 3/92

Rs. 100 x 2 + 500 = 2500/-  
Pradyumn Kant Saha

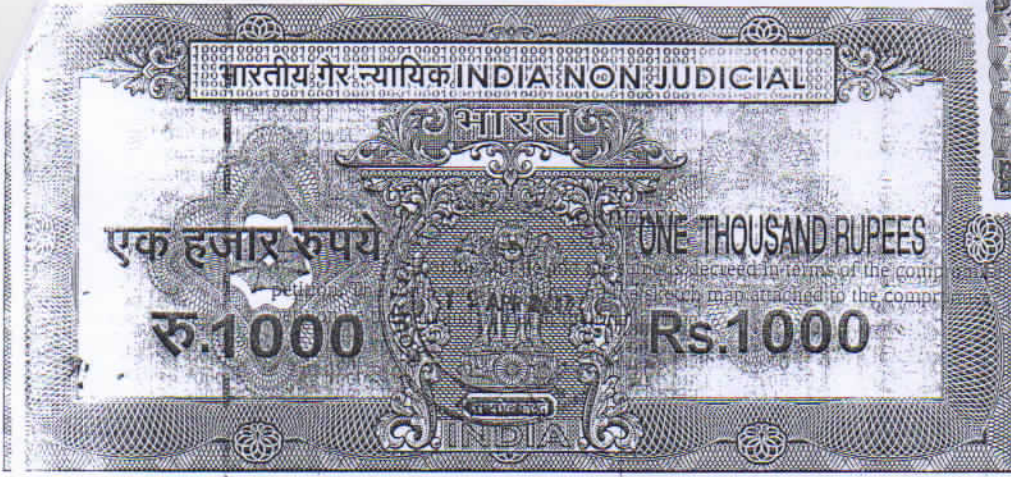

पश्चिम बंगाल पश्चिम बंगाल WEST BENGAL

H 694292

SCHEDULE - 'X'

All the piece and parcels of land with building [old] situated in the District of Burdwan, Sub-Division-Asansol, P.S. - Asansol(South), Mouza - Asansol, within Asansol Municipal Corporation,, C.S.Khatian No. - 16, R.S.plot NO-535 & 536, corresponding to R.S.Khatian No.-1005,1140, L.R kh No-997,998 & 894,895, L.R plot No-588,589, Holding No-46[95] and 47[96] total measuring an area of 13.5 kottahs.

SCHEDULE - 'A'

All the piece and parcels of land situated in the District of Burdwan, Sub-Division Asansol, P.S.-Asansol[South], Mouza-Asansol, C.S Khatian No-16, within Asansol Municipal Corporation R.S plot No-535 & 536 R.S Khatian No-1005, 1140, L.R khatian No-894,895 L.R Plot No-588, 589, Holding No-47[96] within Asansol Municipal Corporation Total measuring are seven[7] kattah, four[4] chattak & 29[Twenty Nine] sq.ft. Shown in 'Green' colour boder and marked as 'A' in the attached sketch map allotted to the defd[Priya Ranjan Saha]



Subscribed  
24.11.18  
Asansol (Sr. Division)  
C.S. Asansol

Dipa Sanyal Roy  
Civil Judge (Sr. Division)  
1st Court, Asansol 24.11.18



SI No. 3915 Dt. 10-4-17 Rs. 1000  
Sold to: Rajesh Kumar Saha  
Add: Hemant  
Stamp from: Pradip Kumar Panja  
Assam Treasury - PRADIP KR PANJA  
Stamp Vendor  
Assam Court  
LIC. No. 382

11 APR 2017



SCHEDULE- 'B'

All the piece and parcels of land with the **South Western part** of the building[old] situated in the District of Burdwan, sub-Division, P.S-Asansol[S], Mouza- Asansol, C.S Khatian No-16, R.S plot No-535 & 536 R.S Khatian No-1005, 1140, L.R khatian No-997 & 998 L.R Plot No-588, 589, Holding No-46[95] within Asansol Municipal Corporation total measuring are four [4] kattah 2880 sq.ft. Shown in 'Red' colour boder and marked as 'B' in the attached sketch map allotted to the Plaintiff [Pijush Kanti Saha]



SCHEDULE- 'C'

All the piece and parcels of land with the **South Eastern part** of the building[old] situated in the District of Burdwan, sub-Division, P.S-Asansol[s], Mouza- Asansol, C.S Khatian No-16, R.S plot No-535 & 536 R.S Khatian No-1005, 1140, L.R khatian No-997 & 998 L.R Plot No-588, 589, Holding No-46[95] within Asansol Municipal Corporation total measuring are four [4] kattah 2880sq.ft. Shown in 'Yellow' colour boder and marked as 'C' in the attached sketch map allotted to the pro- defendant [Nirmal Kanti Saha]

*Subrata Das*  
Civil Judge (Sr. Division)  
Asansol  
24.12.18

*Dipa Shyam Ray*  
Civil Judge (Sr. Division)  
1st Court, Asansol  
24.12.18

PLAN SHOWING THE LAND OF MOUZA-ASANSOL, J.L.No. 35, p. 5 ASANSOL (SOUTH), DIST-BURDWAN(W.B.) R.S. PLOT NO. 535, 536, R.S. KHATIAN No-1005, 1140 IR PLOT NO: 588, 589, L.R. KHATIAN NO. 997, 998, & 894<sup>845</sup> ALLOTMENT OF LAND MEASURING AREA AND NAME



1. PORTION 'A' ALLOTTED TO:-  
 SRI PRIYA RANJAN SAHA S/O LT. S.C. SAHA, ARA DANGA, ASANSOL-3  
 TOTAL AREA OF LAND - 7 KATHAS, 4 CHATTAKS & 29 Sq. ft.  
 THIS PORTION IS SHOWN IN "GREEN" COLOUR

2. PORTION 'B' ALLOTTED TO :-  
 SRI PIJUSH KANTI SAHA S/O LT. BISHU RANJAN SAHA, ARA DANGA, ASANSOL-3  
 TOTAL AREA OF LAND- 4 KATHAS 2880 SQ

THIS PORTION IS SHOWN IN "RED" COLOUR

3. PORTION 'C' ALLOTTED TO:-  
 SRI NIRMAL KANTI SAHA S/O LT. BISHU RANJAN SAHA, ARA DANGA, ASANSOL-3  
 TOTAL AREA OF LAND - 4 KATHAS, 2880 Sq. ft.  
 THIS PORTION IS SHOWN IN "YELLOW" COLOUR

Sd/- Nirmal Kanti Saha, by- Sd/- Pooja Mukherjee, Adv.

Sd/- Priya Ranjan Saha, by Sd/- Chandana Acharya, Adv.

Sd/- Pijush Kanti Saha, by Sd/- Dibyendu Das, Adv.

OWNERS SIGN

Assessed at Rs. -  
 600/-  
 Sd/- K. Sarkar,  
 Judge-in-Charge,  
 Copying Deptt.  
 Civil Court, Asl.  
 7.1.19

DRAWN BY-  
 Sd/- A. Majumdar,  
 A. Sl. 10.7.15

T.S. 04/15

Exbt.-2

Sd/- Illegible,  
 C.J. Sr. Divn. Asl.  
 15.9.15.

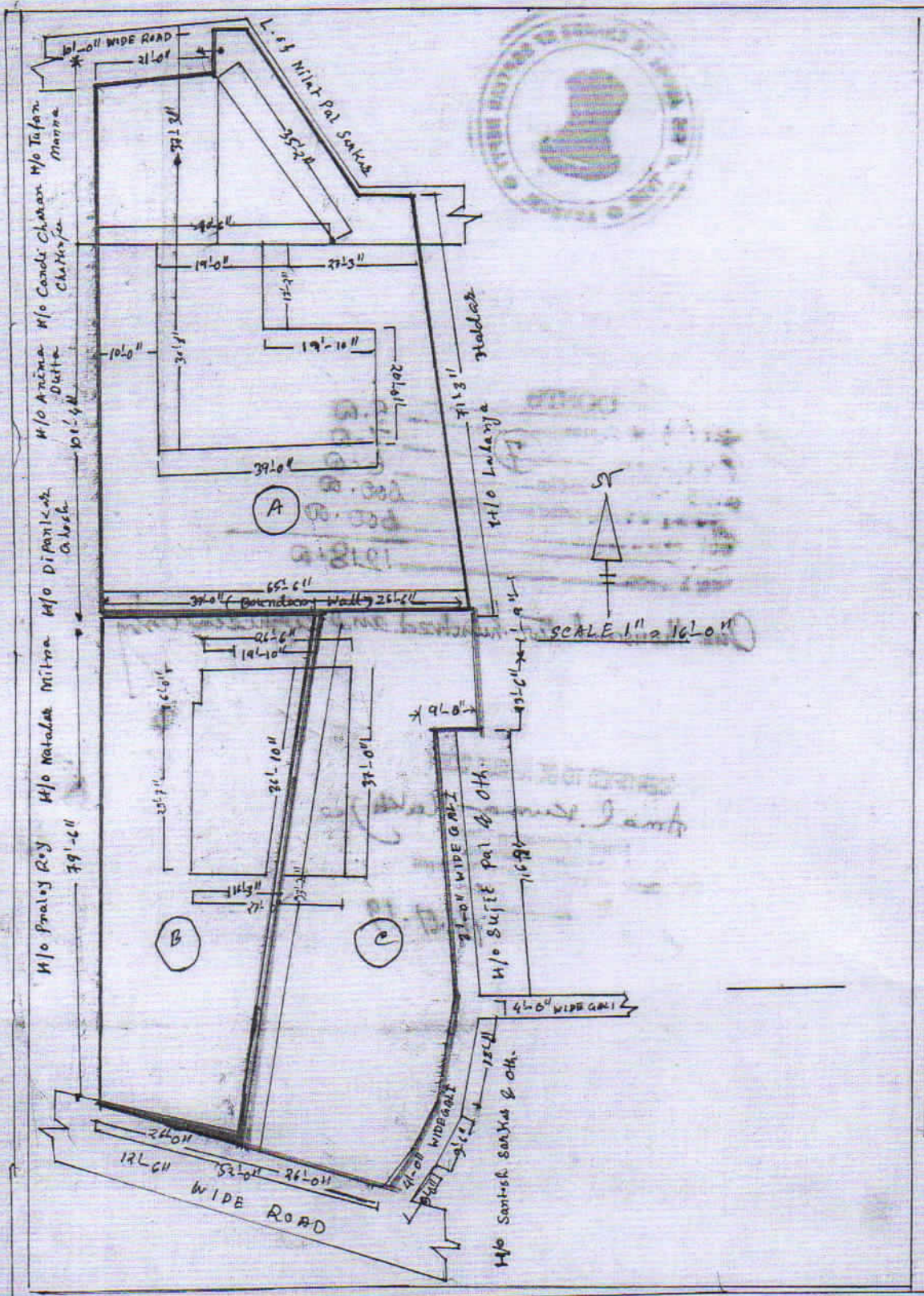

Seal of the Court of the Civil Judge, Sr. Divn. Asansol  
 Filed on 15th Sept. 2015.

Traced by: Subimal Chatterjee

Compd by by: [Signature]